

# Tribeca

C A B I N E T R Y



## About Us

The kitchen is the heart of the home and it is our belief that kitchens should offer unsurpassed quality while still being an excellent value. We build framed cabinetry in an array of styles, materials and finishes to create environments that are unique and built to match your lifestyle. Our cabinetry features superior construction specifications, an elevated furniture grade finish and modern design flourishes all at an unbeatable price-point and lead time.

For more information, please visit [www.tribecacabinetry.com](http://www.tribecacabinetry.com)

Cabinetry Re-imagined.  
The Reinvention of the Heart of the Home.





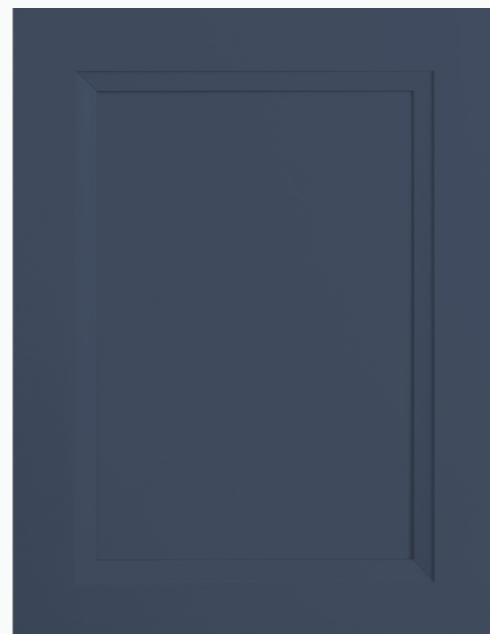

---

## Soho Door Style

Our Soho door is a modern take on classic shaker styling. The distinct bevel inside the door frame adds elegance and interest. Due to its clean lines and enduring appeal, it can be utilized in traditional or contemporary settings.

Solid wood door frame with mortise and tenon assembly. MDF center panel.

---

# Hudson Door Style

The Hudson door is polished, contemporary and sensible. Featuring classic shaker styling, the door comes in a variety of finishes that offer enduring appeal.

Solid wood door frame with mortise and tenon assembly. MDF center panel.





# Our Advantage

## Quality Lumber

We select quality lumber to ensure that our products are dependable and can be enjoyed for many years to come.



## Uncompromising Finish

Once we select premium quality lumber, we meticulously match and sand each piece. The material then undergoes a multi-step finishing process that ends with the application of a catalyzed conversion topcoat to prevent scratching and improve longevity. During every stage of the manufacturing process, our products undergo a thorough evaluation to guarantee that the end product is immaculate.



## Superior Construction

Every cabinet we produce features dovetail construction and is built to last. First, premium quality plywood side panels interlock with the solid wood face frame through matching dovetail grooves. Then, a solid half-inch piece of plywood is utilized for the back to ensure stability and a long-lasting structure. Finally, wood corner braces are screwed into plywood beams to tie the entire structure together.



## Ever-lock Shelf

Our solid plywood shelves are designed with durability in mind and will never move from their desired location due to our ever-lock system. This system features stainless steel clips that lock into pre-drilled holes in the bottom of the shelf. This prevents movement and ensures the sturdiness of the shelf and overall structure of the cabinet.



## Fluid Movements

Smooth-closing doors and drawers come standard on every cabinet we manufacture. Our compact hinges are adjustable and feature impeccable functionality while our full-extension drawers maximize storage and feature gentle but fluid motion.



## Transitional Full Overlay Design

Our transitional full overlay doors almost completely cover the face frame and create a pristine and clean appearance.



# Wall Cabinet Specifications

1. **Back** - 1/2" veneered plywood with UV natural finish.
2. **Top** - 1/2" veneered plywood with natural UV finish.
3. **Face Frame** - 3/4" solid wood.
4. **Door** - 3/4" five piece solid wood frame with MDF center panel based on selected style.
5. **Shelf** - 3/4" veneered plywood adjustable shelf with UV natural finish and edge banding. Stainless steel shelf clips lock into pre-drilled holes in the bottom of the shelf for support.
6. **Side Panel** - 1/2" veneered plywood with UV finish.
7. **Concealed Hinge** - 6 way adjustable soft close hinge.
8. **Bottom** - 1/2" veneered plywood with UV finish.

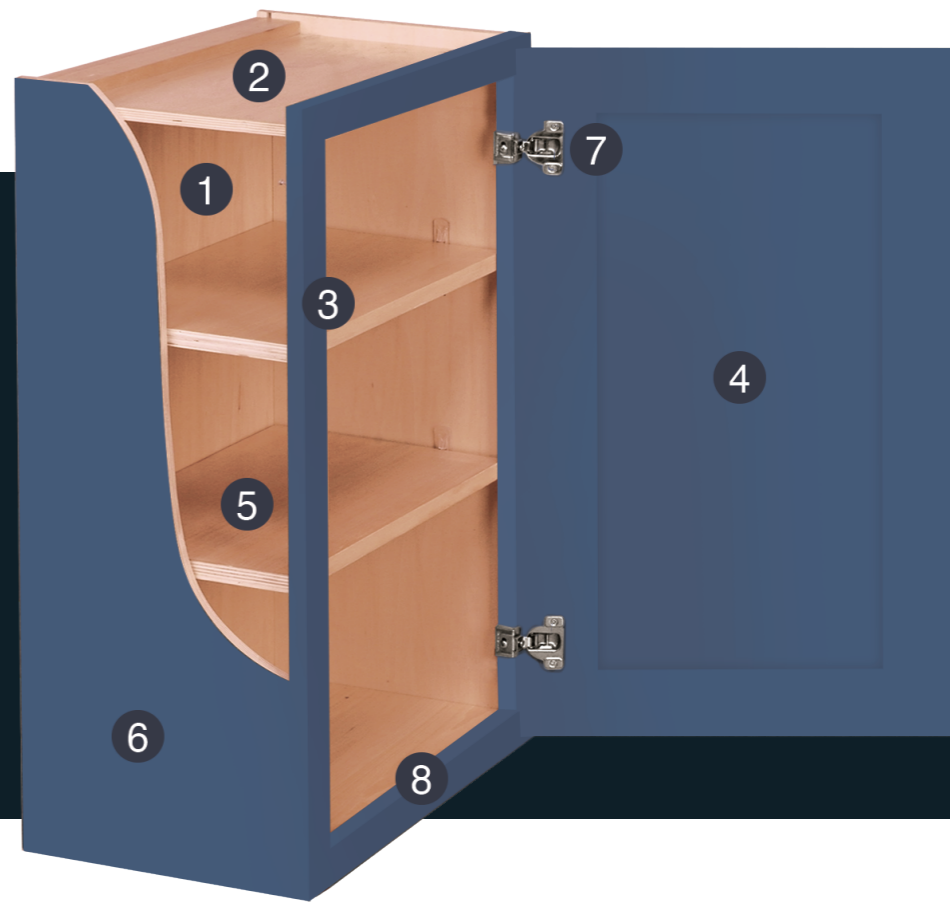



# Base Cabinet Specifications

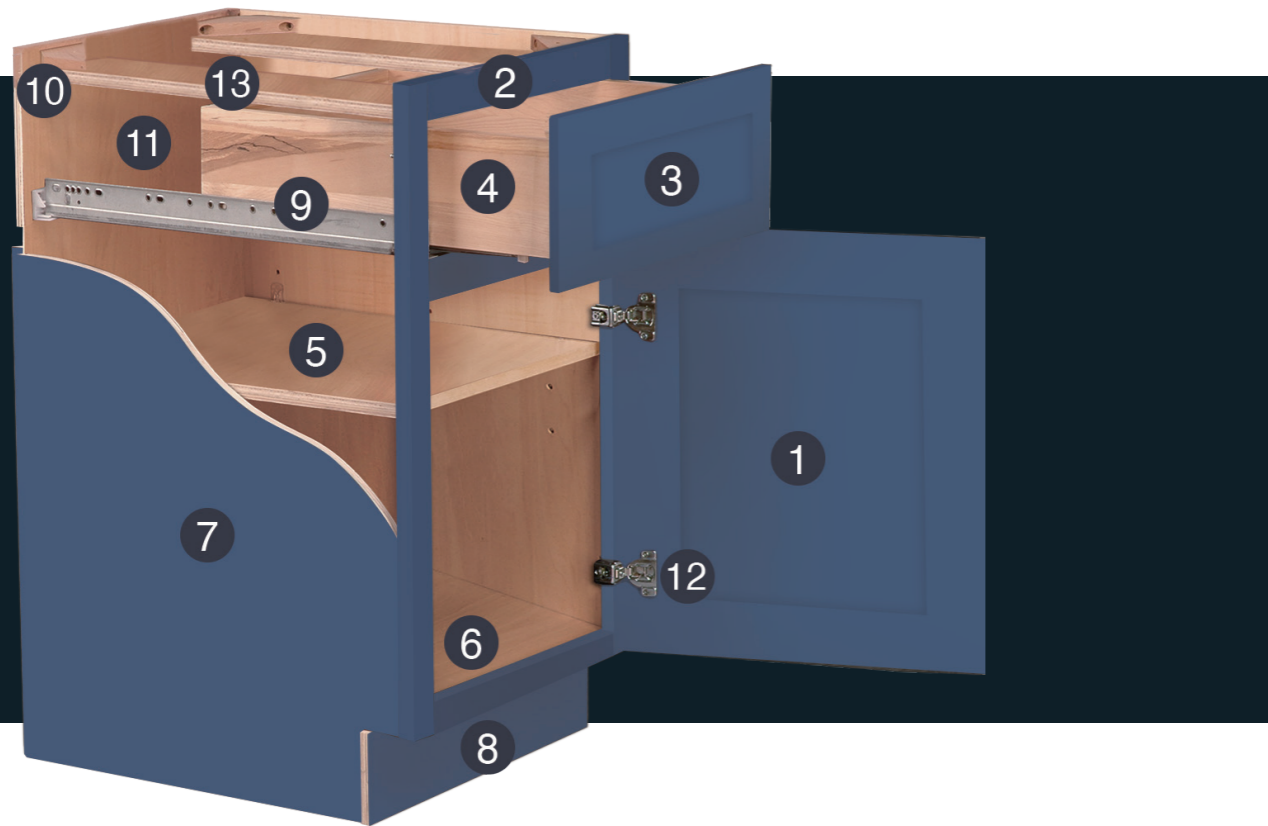

1. **Door** - 3/4" five piece solid wood frame with MDF center panel based on selected style.
2. **Face Frame** - 3/4" solid wood face frame.
3. **Drawer Face** - 3/4" five piece solid wood frame with MDF center panel based on selected style.
4. **Drawer** - 3/4" dovetailed solid wood drawer with soft close slides.
5. **Shelf** - 3/4" full depth veneered shelves adjustable shelf with UV natural finish and edge banding. Stainless steel shelf clips lock into pre-drilled holes in the bottom of the shelf for support.
6. **Side Panel** - 1/2" veneered plywood with UV finish.

7. **Side Panel** - 1/2" veneered plywood with UV natural finish.
8. **Toe Kick** - 1/2" matching veneered plywood toe kick.
9. **Drawer Slide Options** - Undermount full extension soft close slides.
10. **Corner Support** - Wood corner supports for added stability and structural support.
11. **Back** - 1/2" veneered plywood with UV natural finish interior.
12. **Concealed Hinge** - 6 way adjustable soft close hinge.
13. **Plywood Support Beams** - 1/4" structural support beams are utilized for additional stability.

# HUDSON DOOR STYLE

The Hudson door is polished, contemporary and sensible. Featuring classic shaker styling, the door comes in a variety of finishes that offer enduring appeal.

Solid wood door frame with mortise and tenon assembly. MDF center panel.







20



21



# HUDSON DOOR STYLE





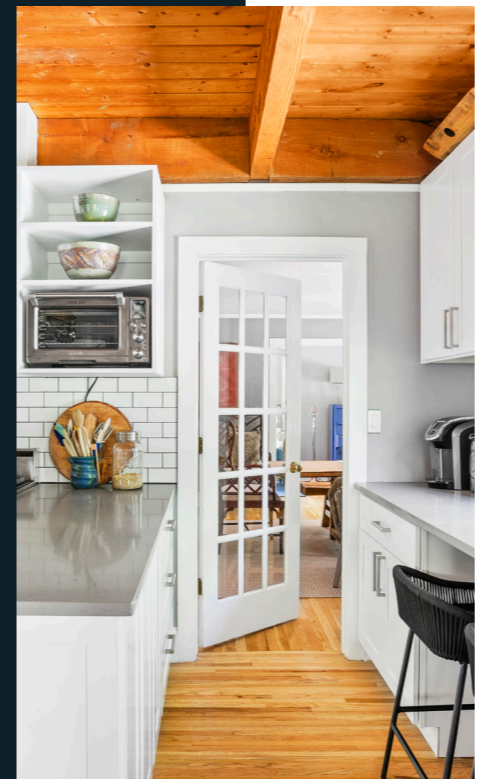



# SOHO DOOR STYLE

Our Soho door is a modern take on classic shaker styling. The distinct bevel inside the door frame adds elegance and interest. Due to its clean lines and enduring appeal, it can be utilized in traditional or contemporary settings.

Solid wood door frame with mortise and tenon assembly. MDF center panel.





# SOHO DOOR STYLE











# Tribeca

C A B I N E T R Y

95 Mayhill Street Suite B  
Saddle Brook, NJ 07663

732-902-6020

[info@tribecacabinetry.com](mailto:info@tribecacabinetry.com)